PIETRO NARDONE PREC

Sutton

#415 7445 120 Street, Delta, BC

Total Finished 650 sf

Ceiling Height: 8' 0" (Living Room 12' 0")

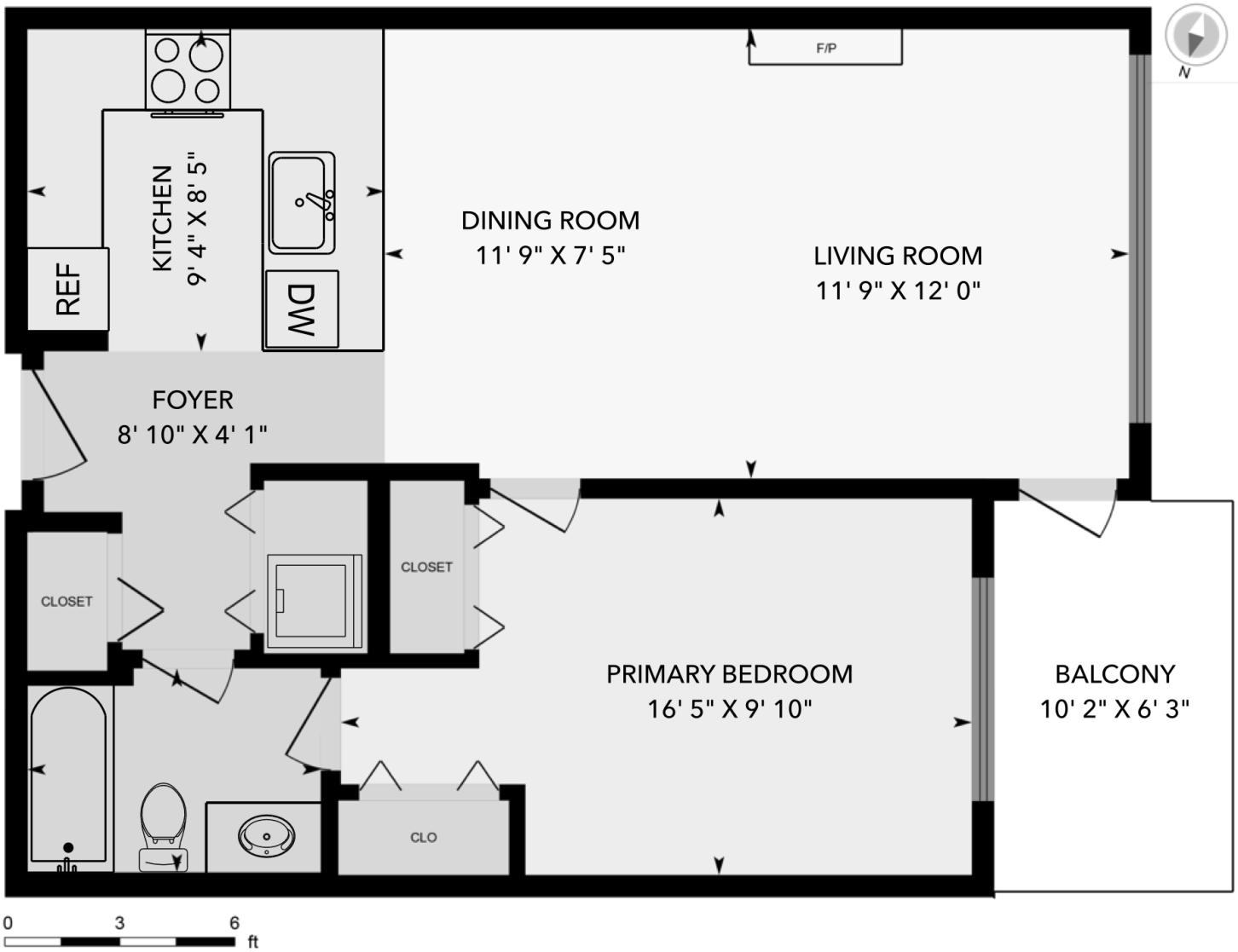

Measurements and floor plan are approximate and are to be used for advertising purposes only. Not suitable for construction or architectural use.
Square footage calculated using ANSI Z765 method. April 2023.